

UNDER CONSTRUCTION



Home Priced At
\$909,900

Plan: The Crestwood

 2,982+ Sq. Ft.

 4 Bedrooms

 2.5 Bathrooms

Step into **The Crestwood**, a stunning **4-bedroom, nearly 3,000 sq. ft. home** that blends timeless architecture with modern flexibility. Designed with exceptional craftsmanship, this two-story home invites you to personalize every detail, from the exterior finishes to the interior spaces that reflect your lifestyle.

The **open-concept main level** seamlessly connects the **kitchen, dining, and living areas**, creating a bright and airy space perfect for entertaining or everyday living. Expansive windows flood the home with natural light, enhancing the inviting atmosphere. A **formal dining room** provides an elegant setting for gatherings, while the **owner's choice room** off the foyer offers endless possibilities—home office, fitness studio, playroom, or a cozy retreat.

Upstairs, **privacy and comfort** take center stage. Thoughtfully designed, the **four bedrooms** are positioned to offer separation, ensuring a peaceful retreat for everyone. The **primary suite** is a true sanctuary, featuring a **spacious walk-in closet, dressing area, and a spa-like ensuite bath**. Three additional bedrooms share a well-appointed full bath, delivering both convenience and style.

With **The Crestwood**, you have the freedom to create a home that perfectly fits your needs—where timeless design meets modern living.

* Photos may depict some features no longer available.

First Floor

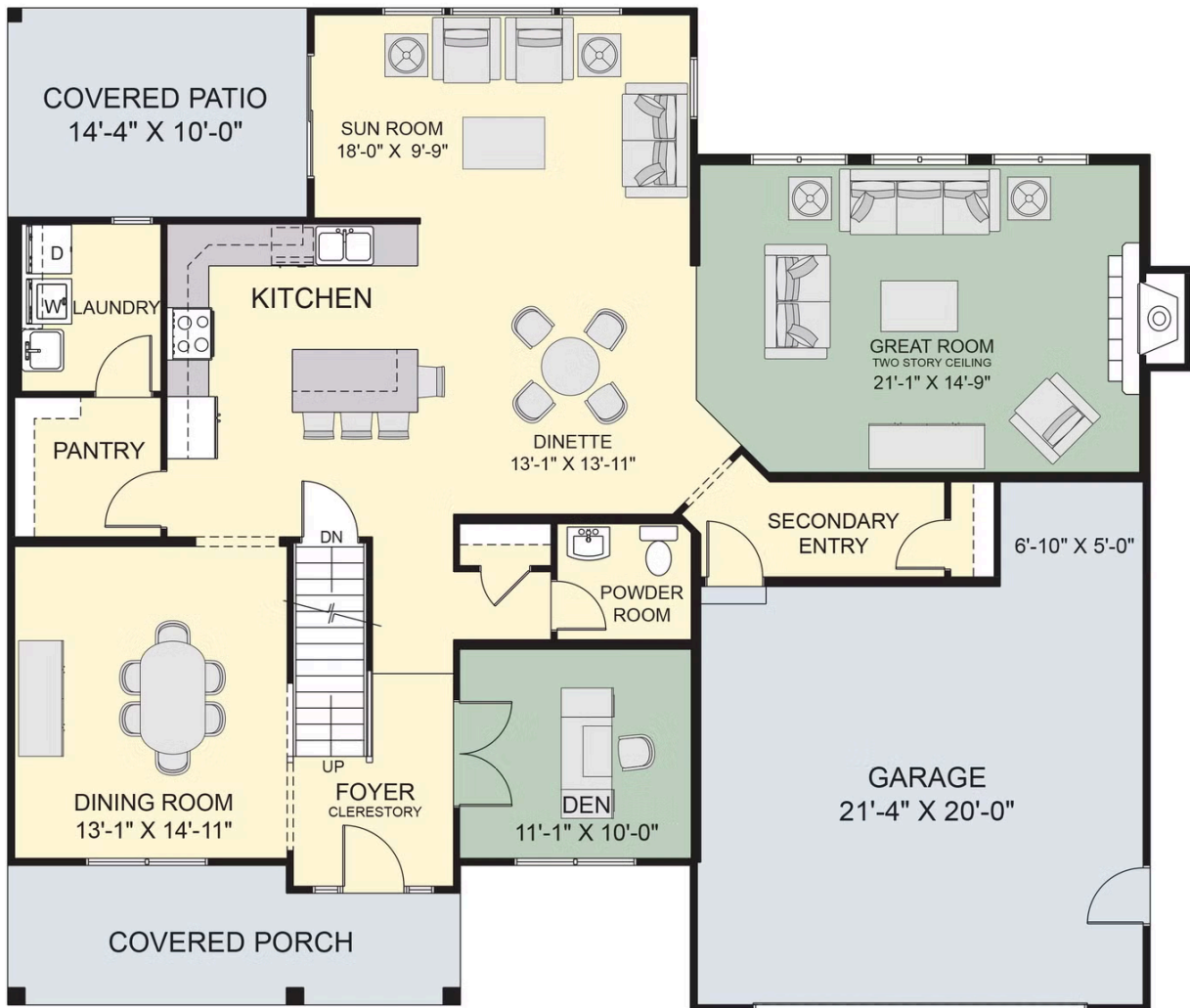

MAIN FLOOR

Second Floor

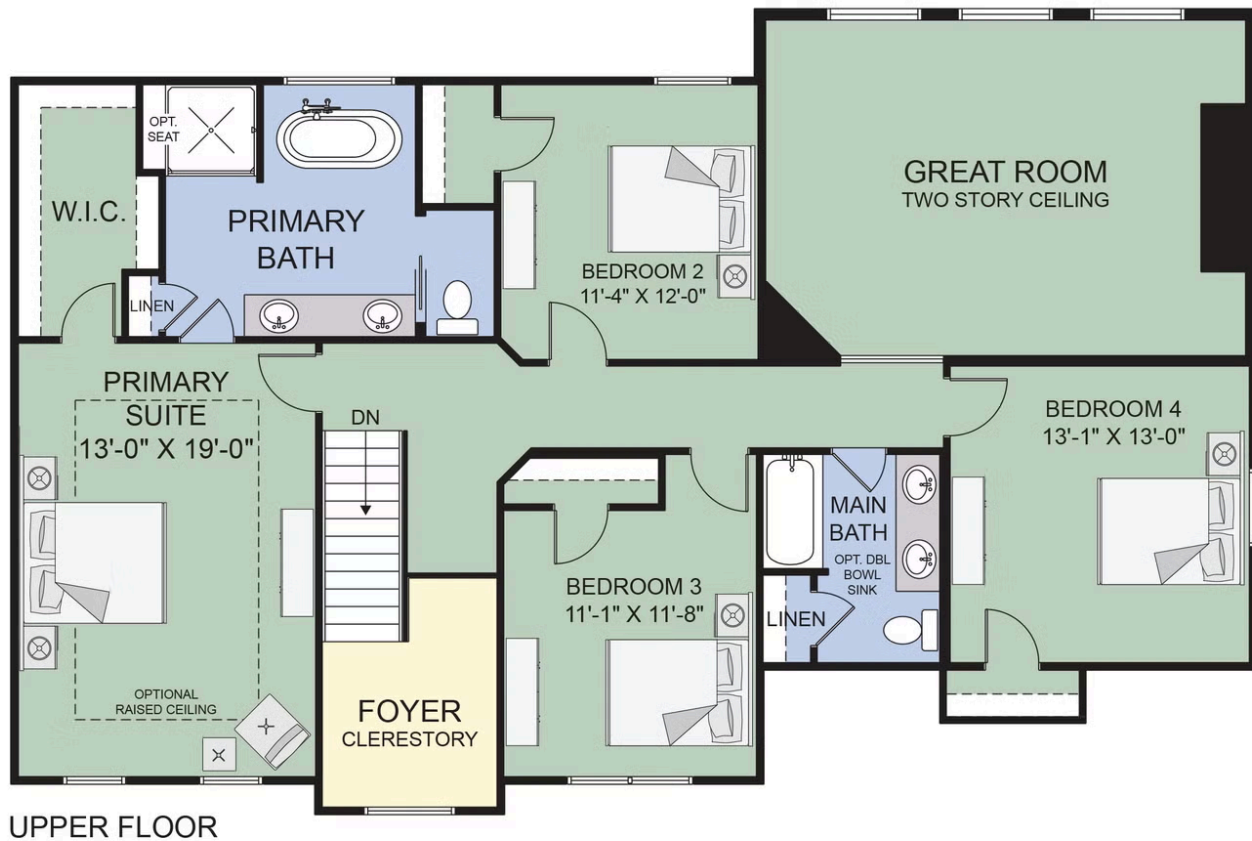

5637 Dorothy Circle Selections



The Crestwood

5637 Dorothy Cr, Clarence NY 14032
Homesite # 31

FLOORING

LUXURY VINYL PLANK

CARPET

KITCHEN / DINETTE

COUNTERTOPS – QUARTZ

CABINETS

BACKSPLASH

EXTERIOR

ROOF: WILLIAMSBURG GRAY (SHINGLES) & BLACK (METAL)
SIDING: PLATINUM GRAY 4' & BOARD AND BATTEN
TRIM: WHITE
GARAGE DOOR: WHITE SHORT PANEL
FRONT DOOR STYLE : 6 PANEL W/ 2 FULL GLASS SINGLE LITE SIDELIGHTS
FRONT DOOR COLOR: IRON ORE SW 7069
WINDOW GRILLES FRONT ELEVATION ONLY 2 X 1 TOP AND BOTTOM SASH

DOOR HARDWARE

LIGHTING

FOYER

DINING ROOM

GREAT ROOM

Disclaimer: Although every effort is made to show an accurate representation, actual products may have slight variation in color.

All square footage is approximate. Renderings are artist's conceptions and may vary slightly from the actual home. Homes may be built in reverse of plans shown, depending on site conditions. Minor architectural changes may be made occasionally at the option of the builder. Please contact your Sales Consultant for details.



Single Family

5637 Dorothy Circle

Clarence, NY 14032

NEW HOME SPECIALIST

Hannah

Call Us @ (716) 221-6413

sales@forbeshomes.com

5637 Dorothy Circle Selections