



SALE PENDING

Plan: The Crestwood

 2,982+ Sq. Ft.

 4 Bedrooms

 2.5 Bathrooms

Photos are virtually staged representations of the home, not the actual property photos

Construction is complete at 5676 Dorothy Circle, and this beautiful Crestwood Quick Delivery Home in Clarence is now fully finished and ready for move-in. Fresh paint, newly installed flooring, and carefully crafted cabinetry and trim create a bright, polished interior, giving the home a warm and welcoming feel from the moment you enter. The Crestwood floorplan offers nearly 3,000 square feet of thoughtfully designed living space, with an open layout that seamlessly connects the great room, kitchen, and dining area – perfect for both everyday living and entertaining. A formal dining room and a versatile flex room off the foyer provide additional space that can easily serve as a home office, hobby room, or play area.

Upstairs, all four bedrooms are complete, including the spacious primary suite featuring a private bath retreat and walk-in closet. With every detail finished and ready to enjoy, **5676 Dorothy Circle** is no longer a home in progress – it's a beautiful, move-in ready space waiting to welcome its first family.

The Crestwood

5676 Dorothy Cr, Clarence NY 14032
Homesite # 8

FLOORING



LUXURY VINYL PLANK

CARPET

KITCHEN / DINETTE



COUNTERTOPS – QUARTZ

CABINETS

BACKSPLASH



EXTERIOR



ROOF: PEPPERCORN (SHINGLES) & BLACK (METAL)
SIDING: CAPE COD GRAY 4" & BOARD AND BATTEN
TRIM: WHITE
GARAGE DOOR: WHITE SHORT PANEL
FRONT DOOR STYLE : 6 PANEL W/ 2 FULL GLASS SINGLE LITE SIDELIGHTS
FRONT DOOR COLOR: URBANE BRONZE SW 7048
WINDOW GRILLES FRONT ELEVATION ONLY 2 X 1 TOP AND BOTTOM SASH

DOOR HARDWARE



LIGHTING



FOYER DINING ROOM GREAT ROOM

Disclaimer: Although every effort is made to show an accurate representation, actual products may have slight variation in color.

The Crestwood

5676 Dorothy Cr, Clarence NY 14032
Homesite # 8



Disclaimer: Although every effort is made to show an accurate representation, actual products may have slight variation in color.

First Floor

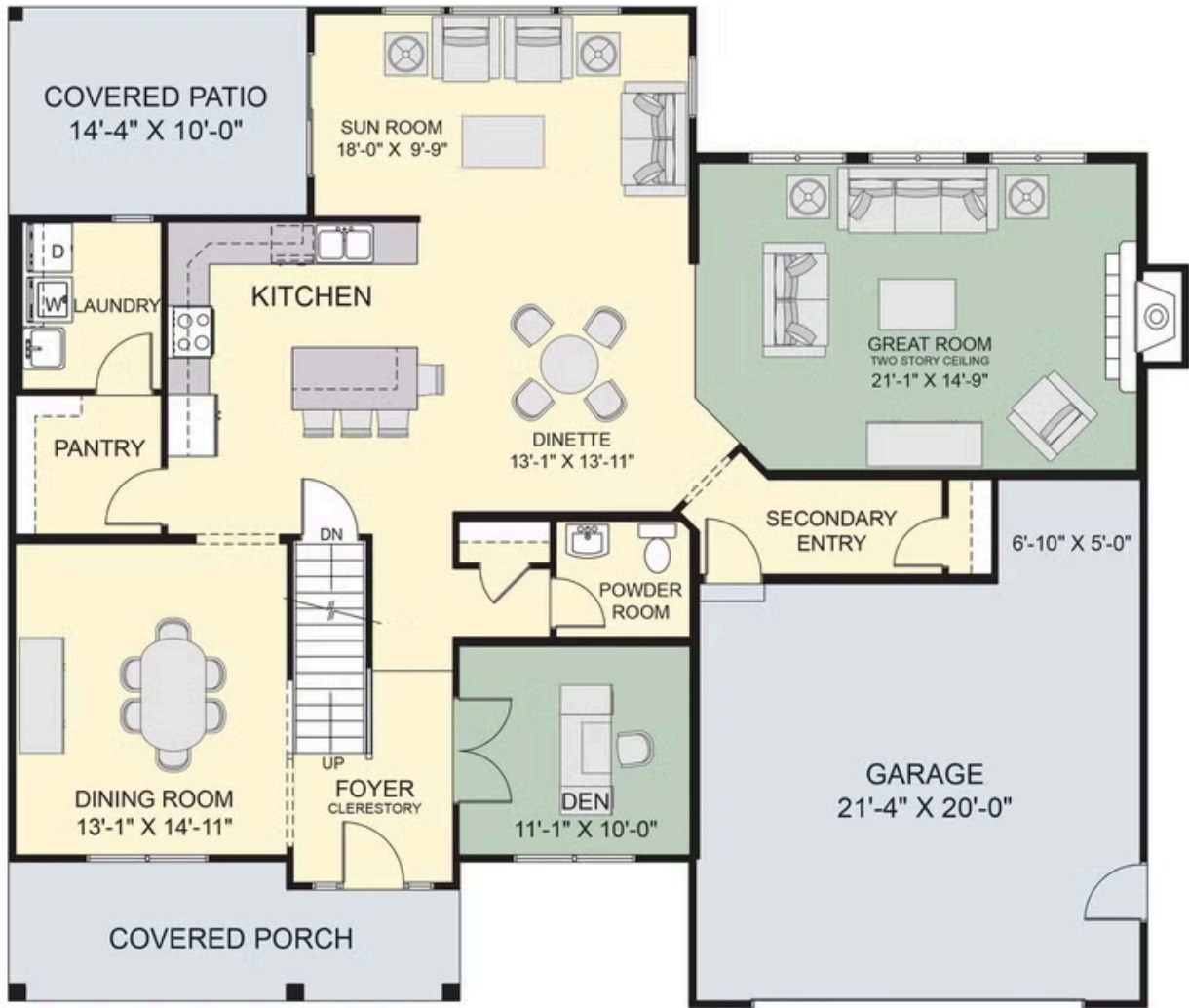

MAIN FLOOR

