

UNDER CONSTRUCTION



Call for Price

Plan: Crestwood

Elevation: Front Elevation

 **2,905+ Sq. Ft.**

 **4 Bedrooms**

 **2.5 Bathrooms**

Step into **The Crestwood**, a stunning **4-bedroom, nearly 3,000 sq. ft. home** that blends timeless architecture with modern flexibility. Designed with exceptional craftsmanship, this two-story home has personalized details, from the exterior finishes to the interior spaces that reflect your lifestyle.

The **open-concept main level** seamlessly connects the **kitchen, dinette, sunroom, and living areas**, creating a bright and airy space perfect for entertaining or everyday living. Expansive windows flood the home with natural light, enhancing the inviting atmosphere. A **formal dining room** provides an elegant setting for gatherings, while the **owner's choice room** off the foyer offers endless possibilities—home office, fitness studio, playroom, or a cozy retreat.

Upstairs, **privacy and comfort** take center stage. Thoughtfully designed, the **four bedrooms** are positioned to offer separation, ensuring a peaceful retreat for everyone. The **primary suite** is a true sanctuary, featuring a **spacious walk-in closet, and a spa-like ensuite bath**. Three additional bedrooms share a well-appointed full bath, delivering both convenience and style.

With **The Crestwood**, you have the freedom to live in a home that perfectly fits your needs—where timeless design meets modern living.

* Photos may depict some features no longer available.

First Floor

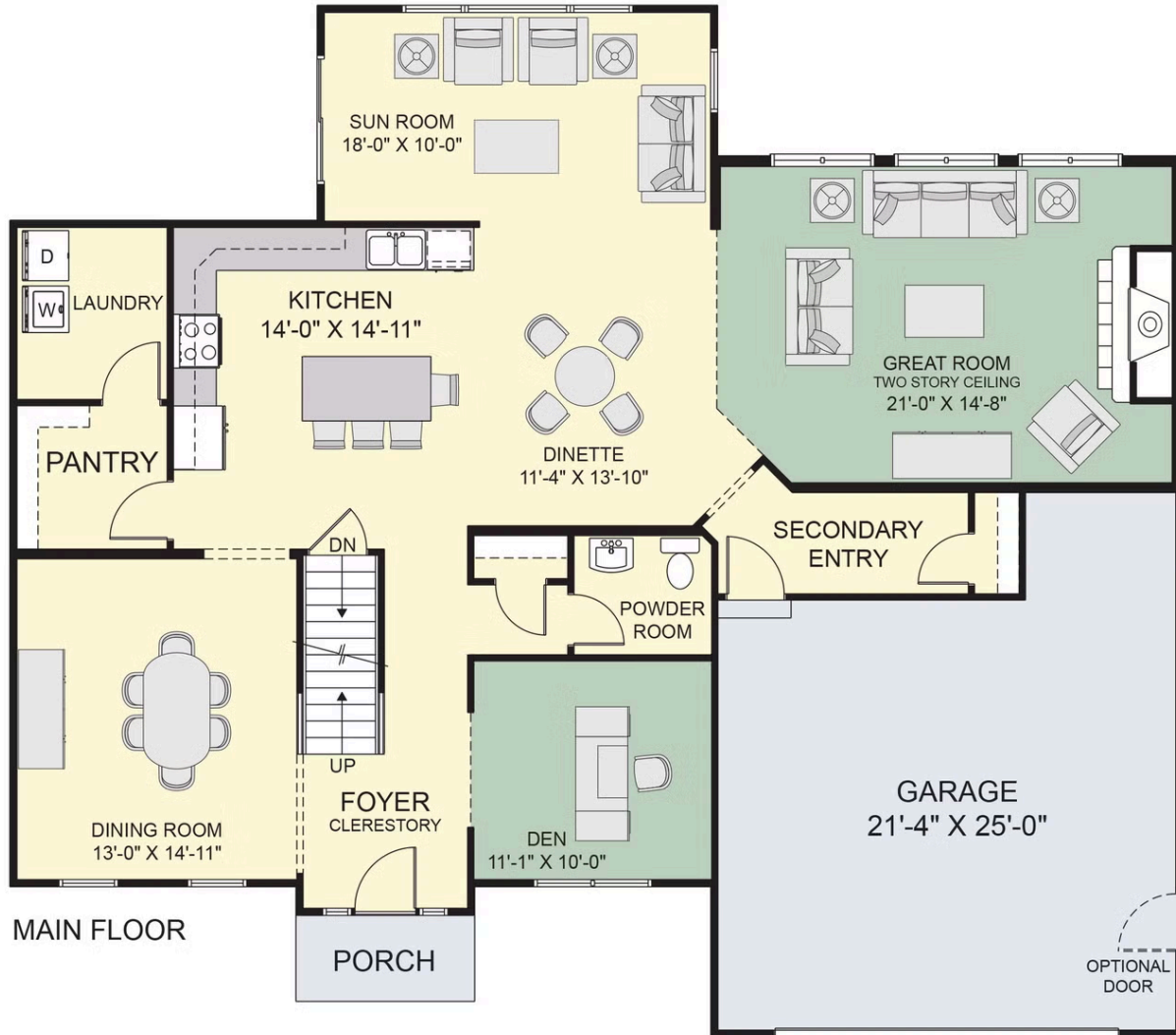

All square footage is approximate. Renderings are artist's conceptions and may vary slightly from the actual home. Homes may be built in reverse of plans shown, depending on site conditions. Minor architectural changes may be made occasionally at the option of the builder. Please contact your Sales Consultant for details.

Second Floor

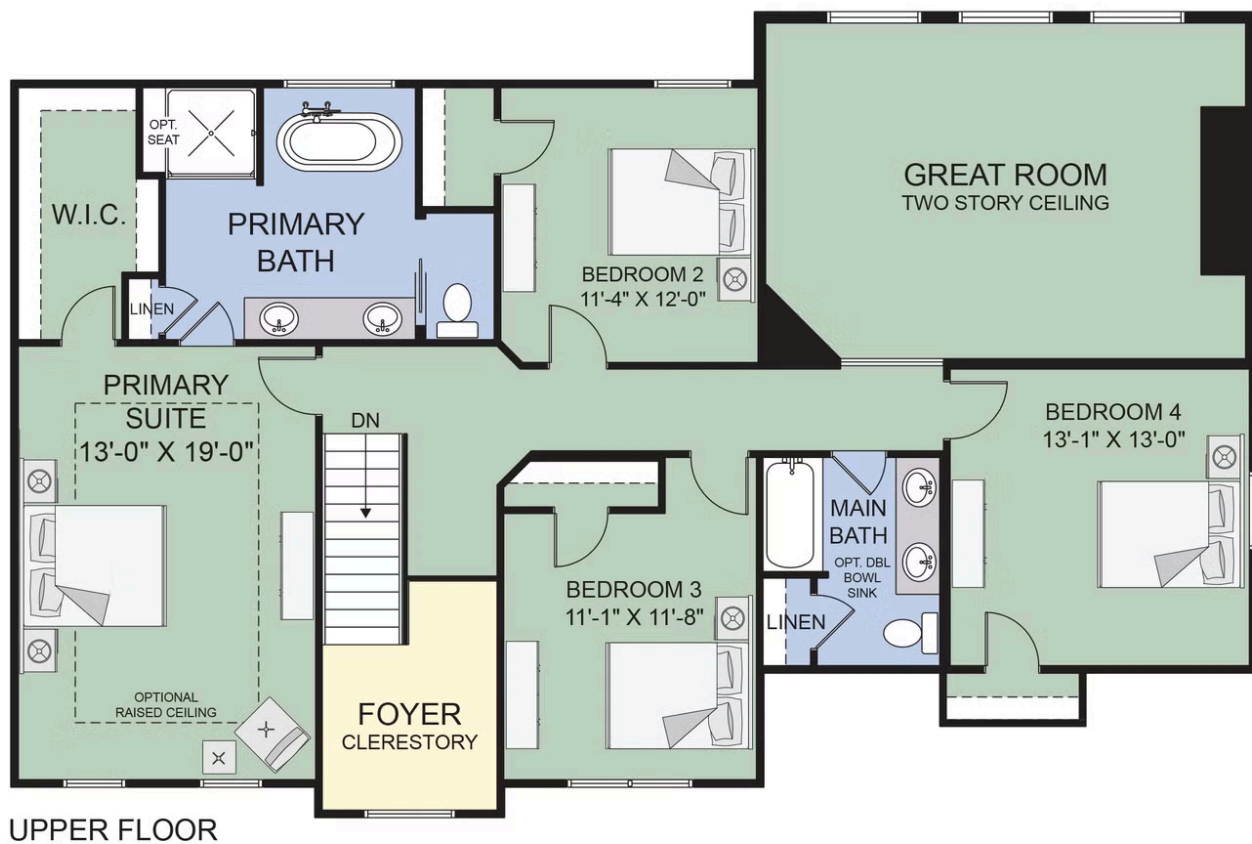

123 Sandywood Selections



The Crestwood

123 Sandywood Cr, Grand Island 14702
Homesite # 16

KITCHEN



COUNTERTOPS –
QUARTZ

CABINETS



EXTERIOR

FLOORING

LUXURY VINYL PLANK



CARPET



BATHROOMS

PRIMARY BATH
SHOWER WALL

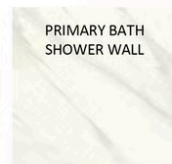

PRIMARY BATH
CABINETS

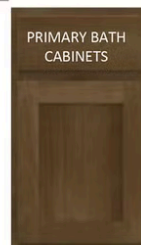

MAIN BATH
CABINETS



LIGHTING



PRIMARY BATH COUNTERTOP -
QUARTZ

MAIN BATH COUNTERTOP -
QUARTZ

PRIMARY BATH
FAUCET



POWDER ROOM
FAUCET



MAIN BATH
FAUCET



Disclaimer: Although every effort is made to show an accurate representation, actual products may have slight variation in color.